

Suite 4

1. Laissez paître vos bestes

Michel Corrette
(1707 -1795)
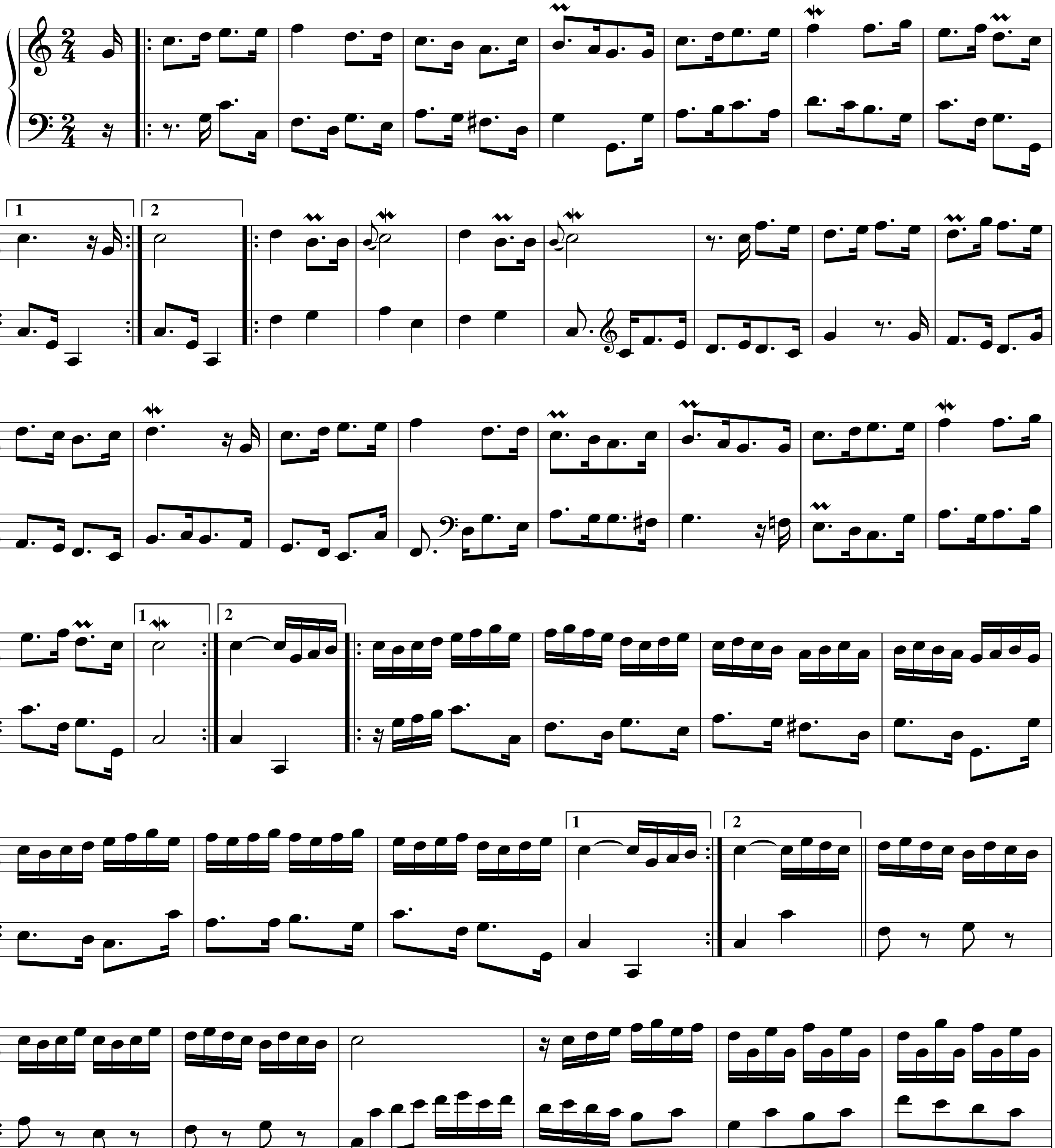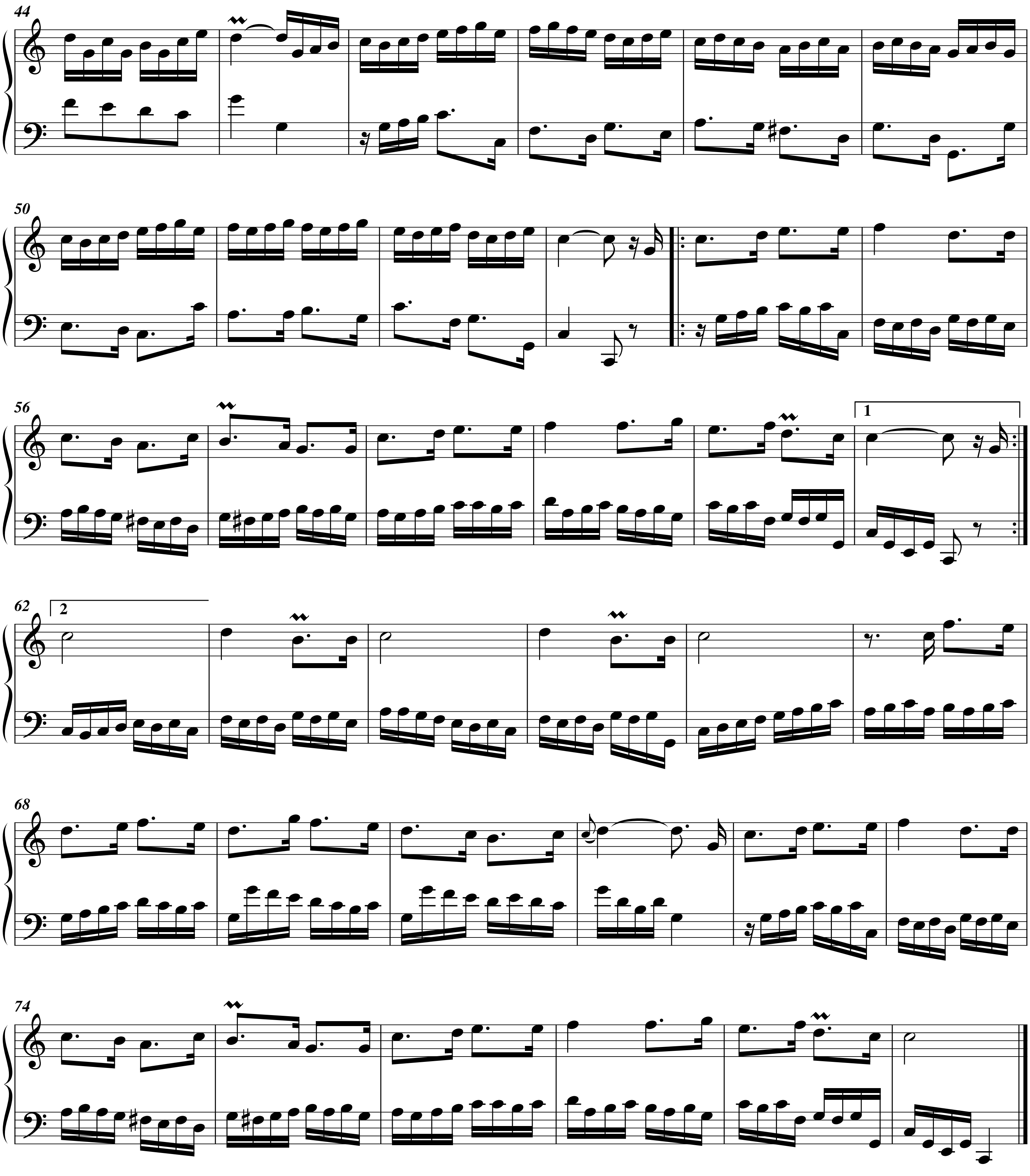



44
50
56
62
68
74
1
2

Suite 4

2. Michaut qui causoit ce grand bruit
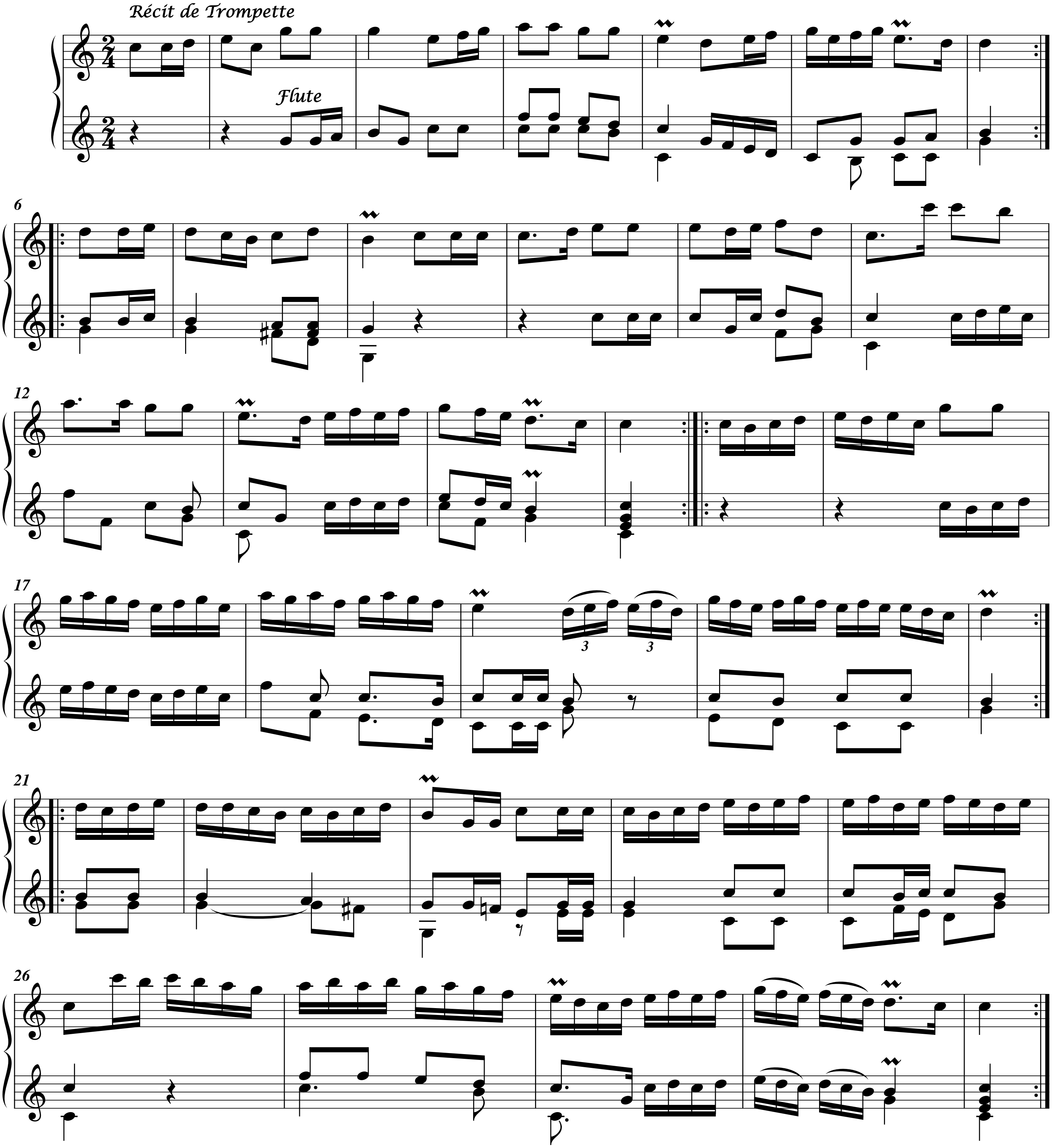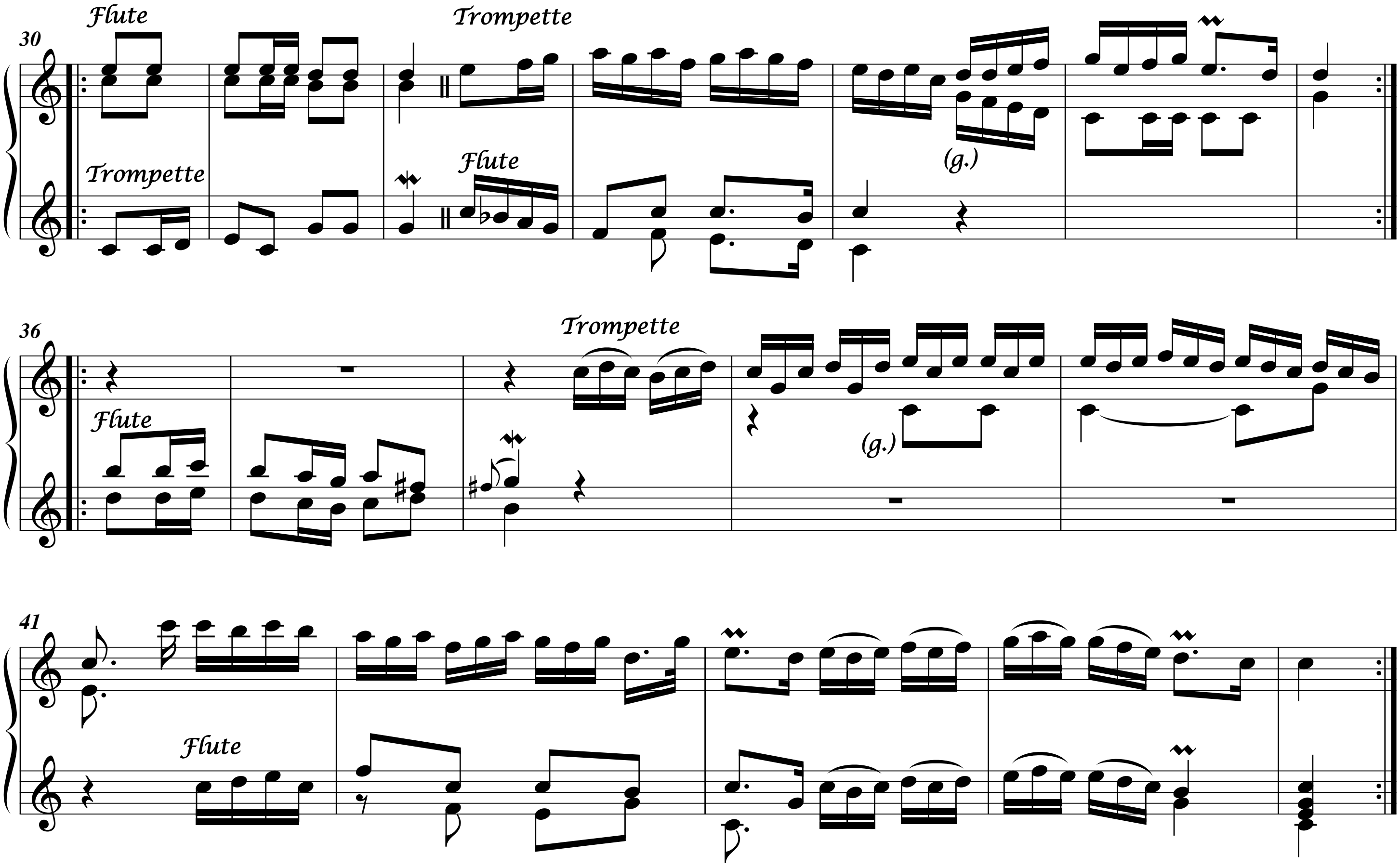



30
Flute
Trompette
Trompette
Flute
(g.)
36
Trompette
Flute
(g.)
41
Flute



Suite 4

3. Quoy ma voisine, es-tu (fâchée)
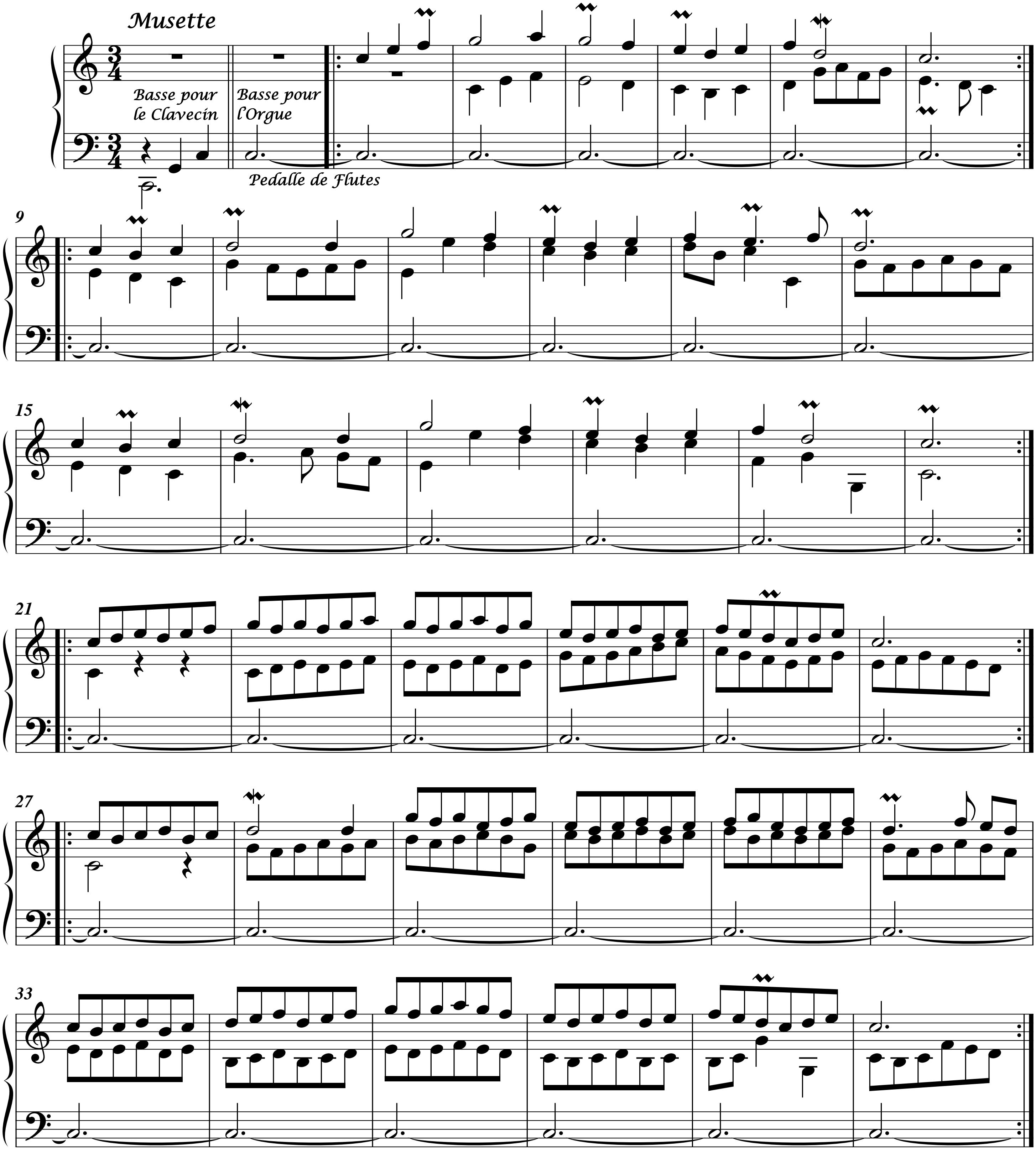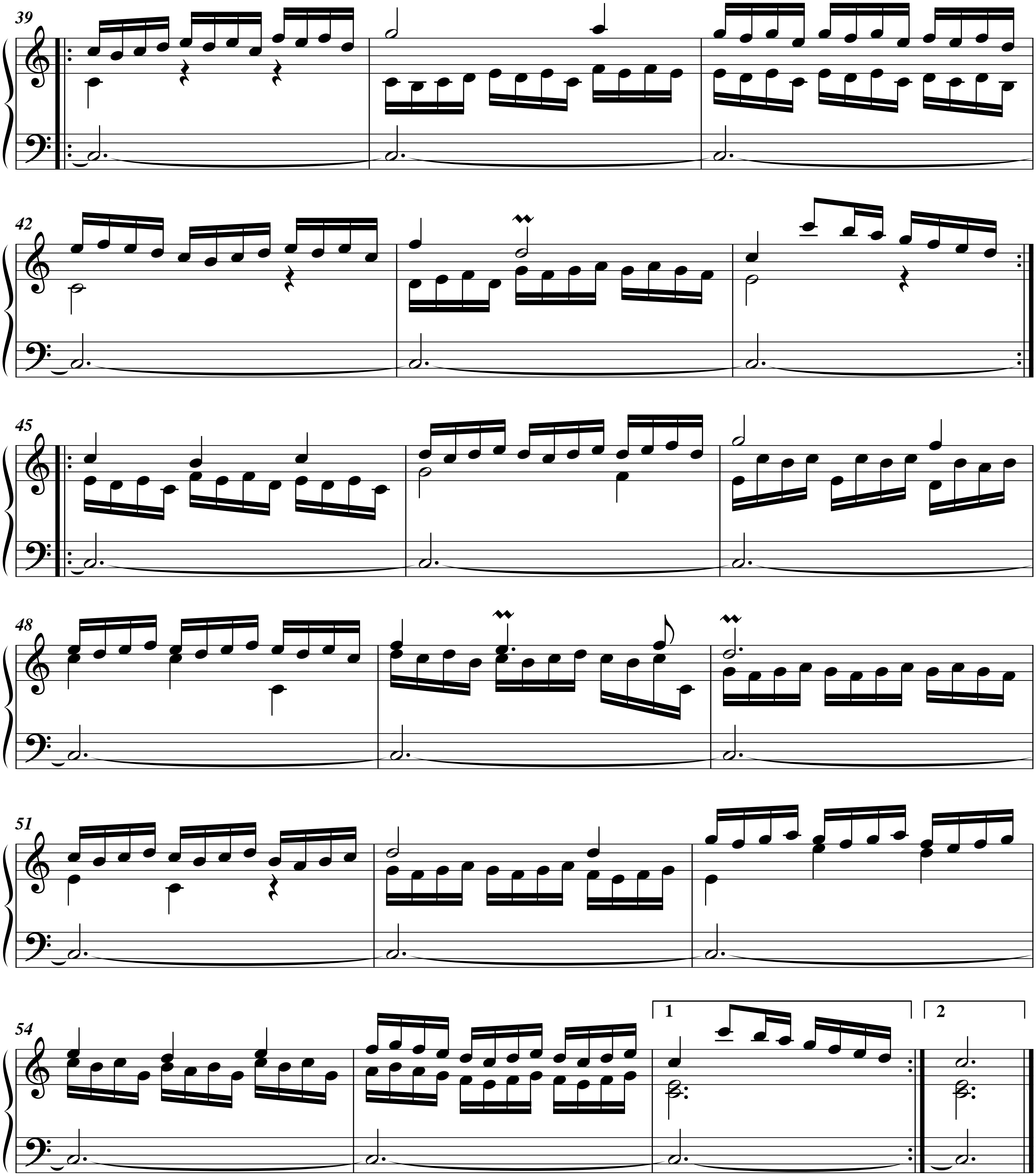



39
42
45
48
51
54
1
2

Suite 4

4. Écoutés merveilles
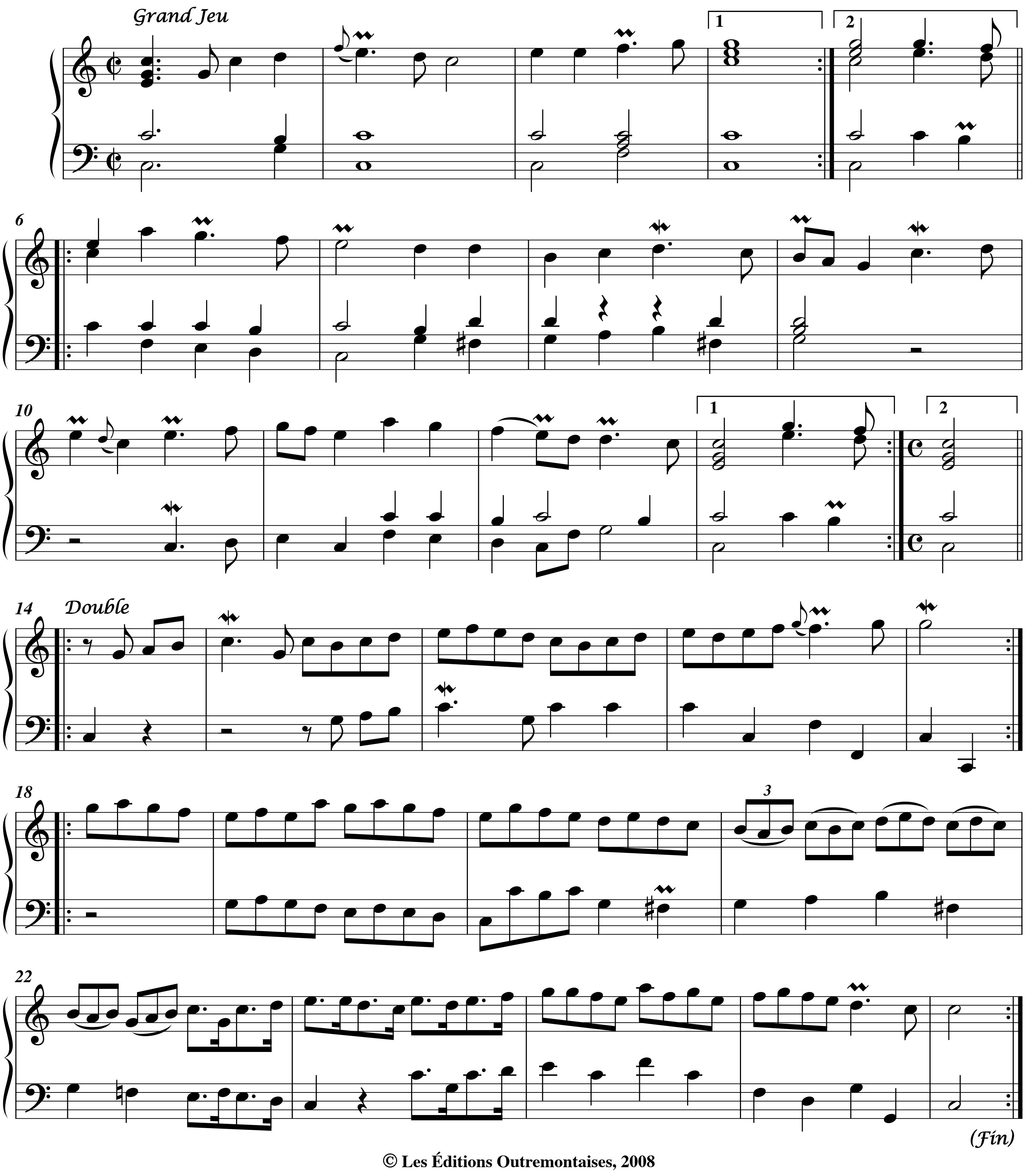


Suite 4

5. Où s'en vont ces gays bergers
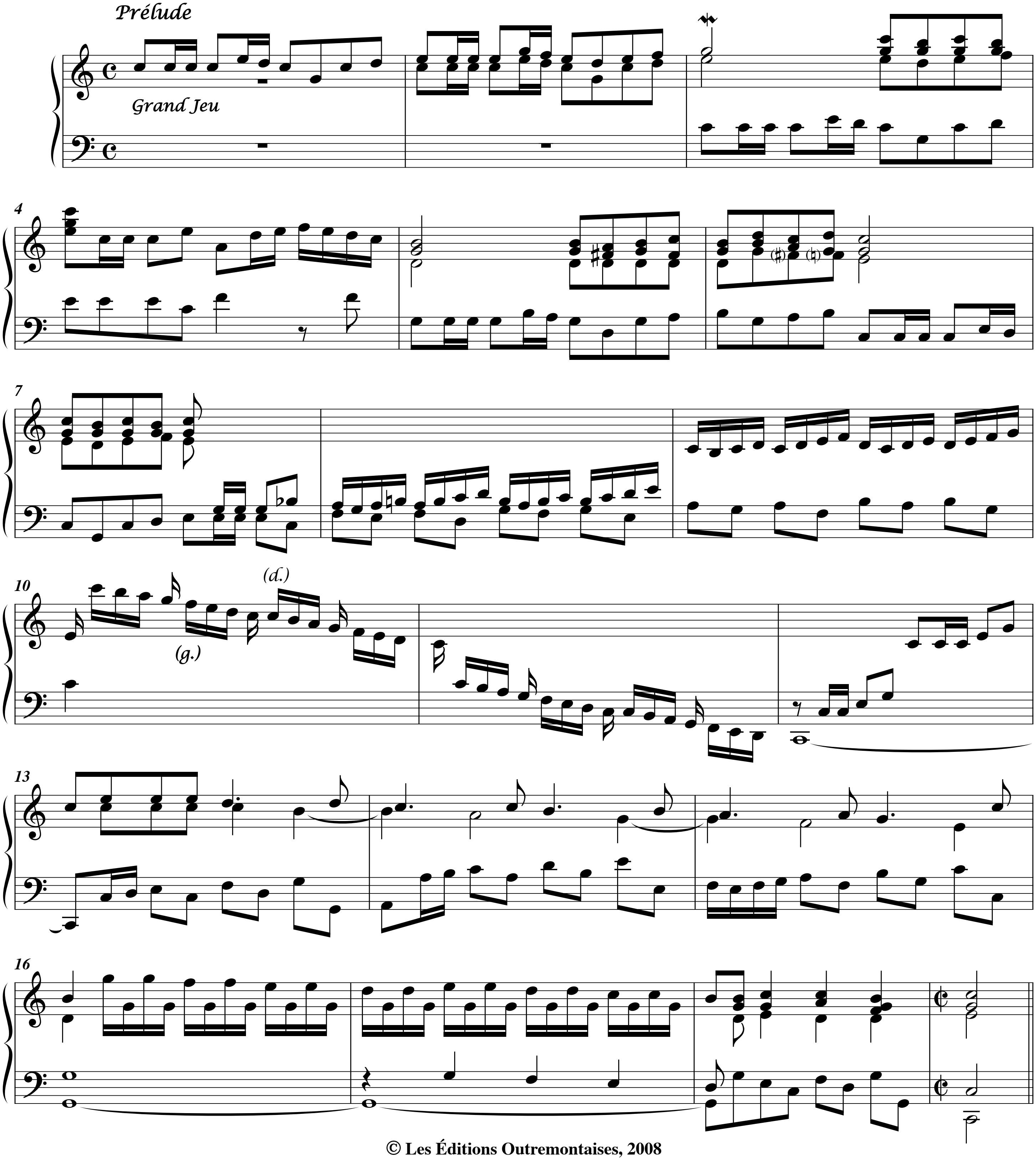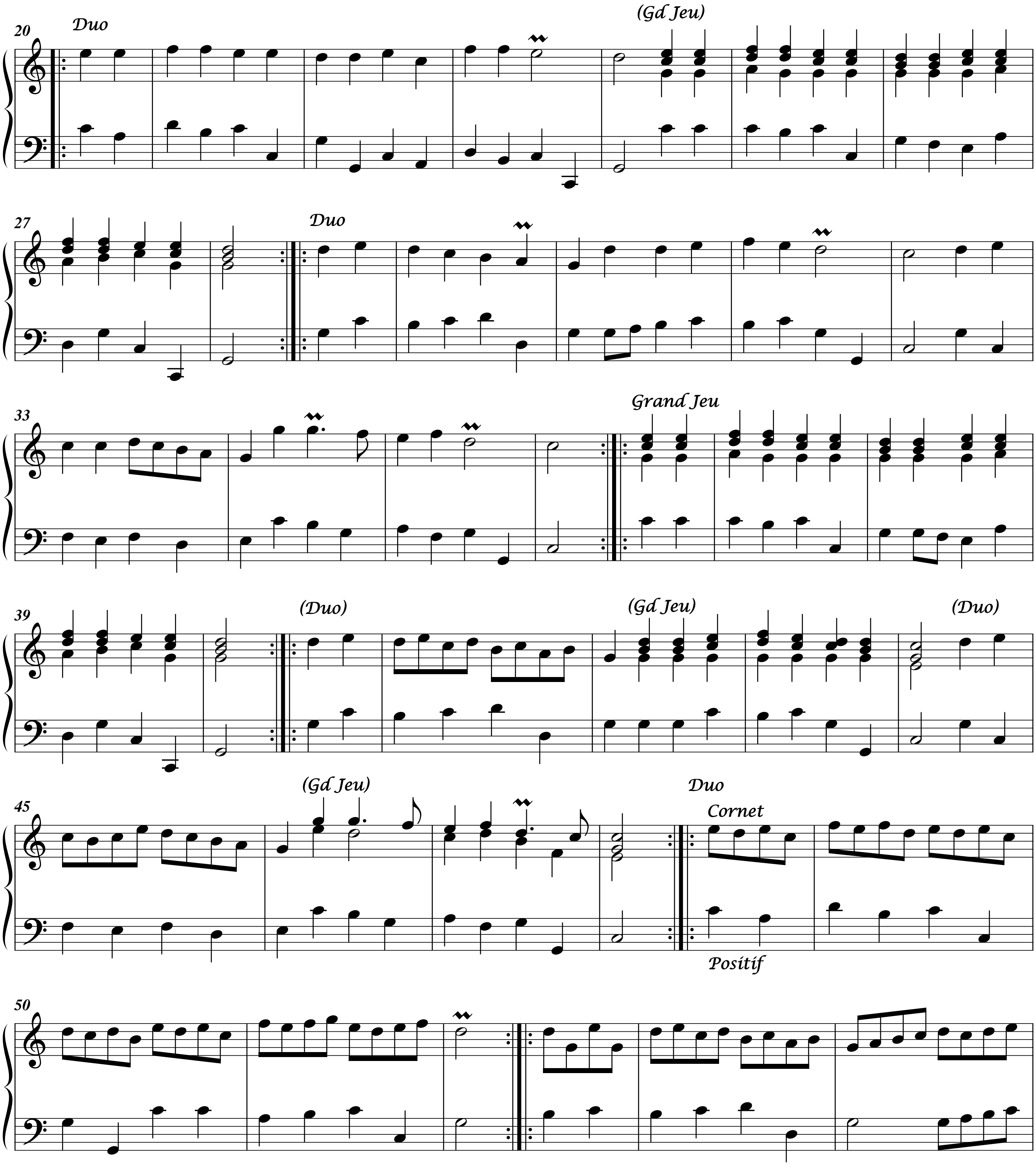



20
Duo
(Gd Jeu)
27
Duo
33
Grand Jeu
39
(Duo)
(Gd Jeu)
(Duo)
45
(Gd Jeu)
Duo
Cornet
Positif
50
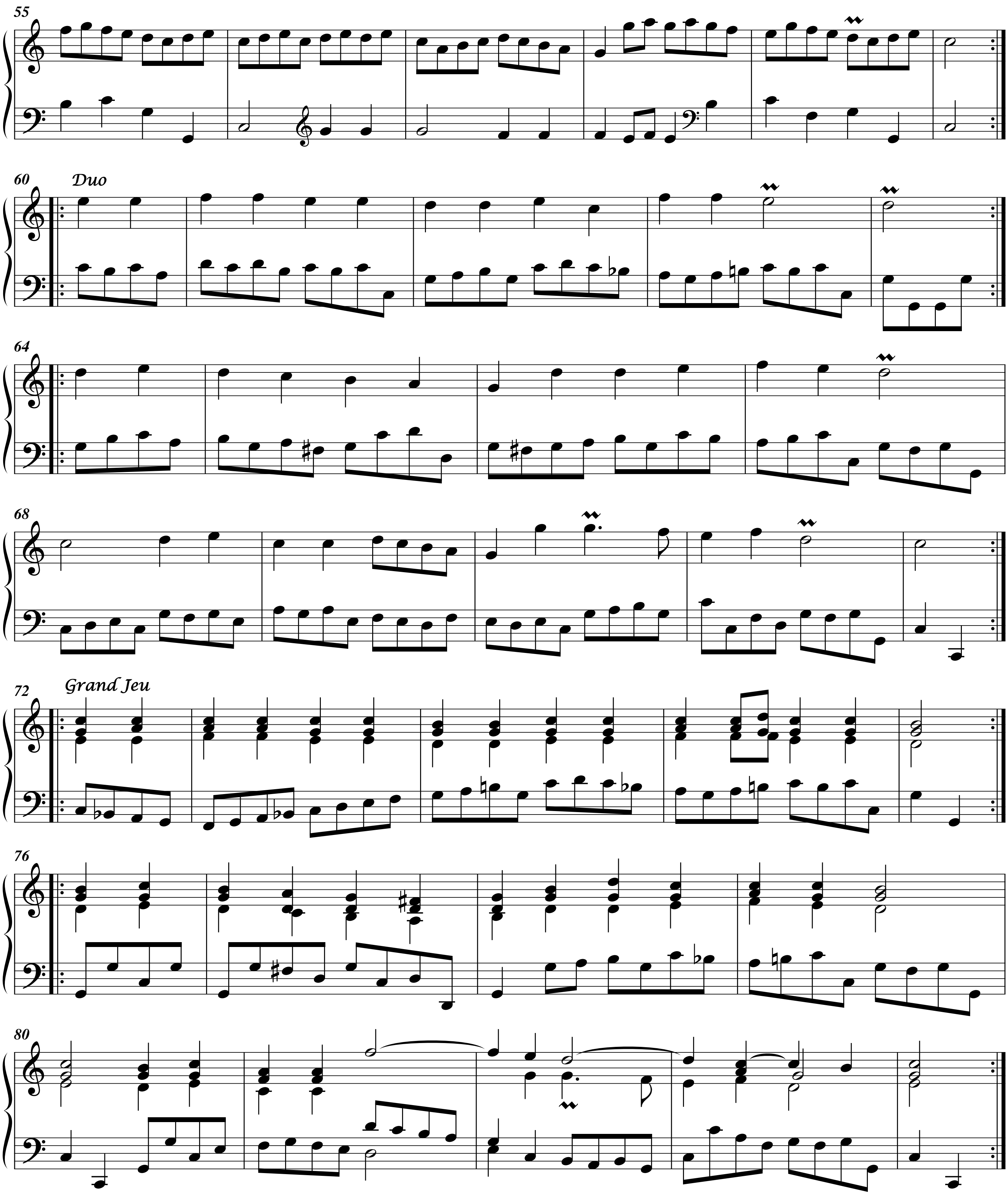

55
60
Duo
64
68
72
Grand Jeu
76
80
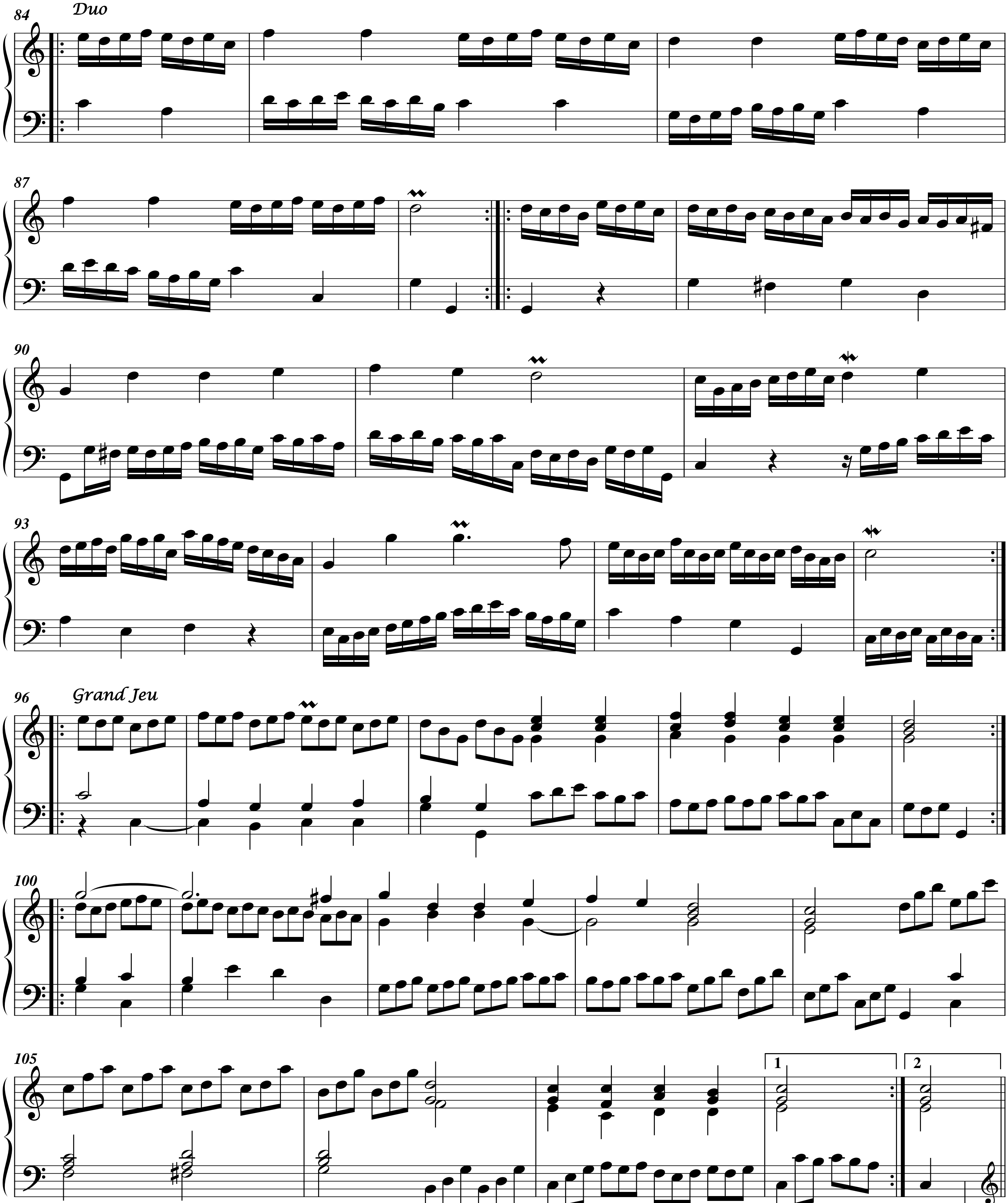

84
Duo
87
90
93
96
Grand Jeu
100
105
1
2
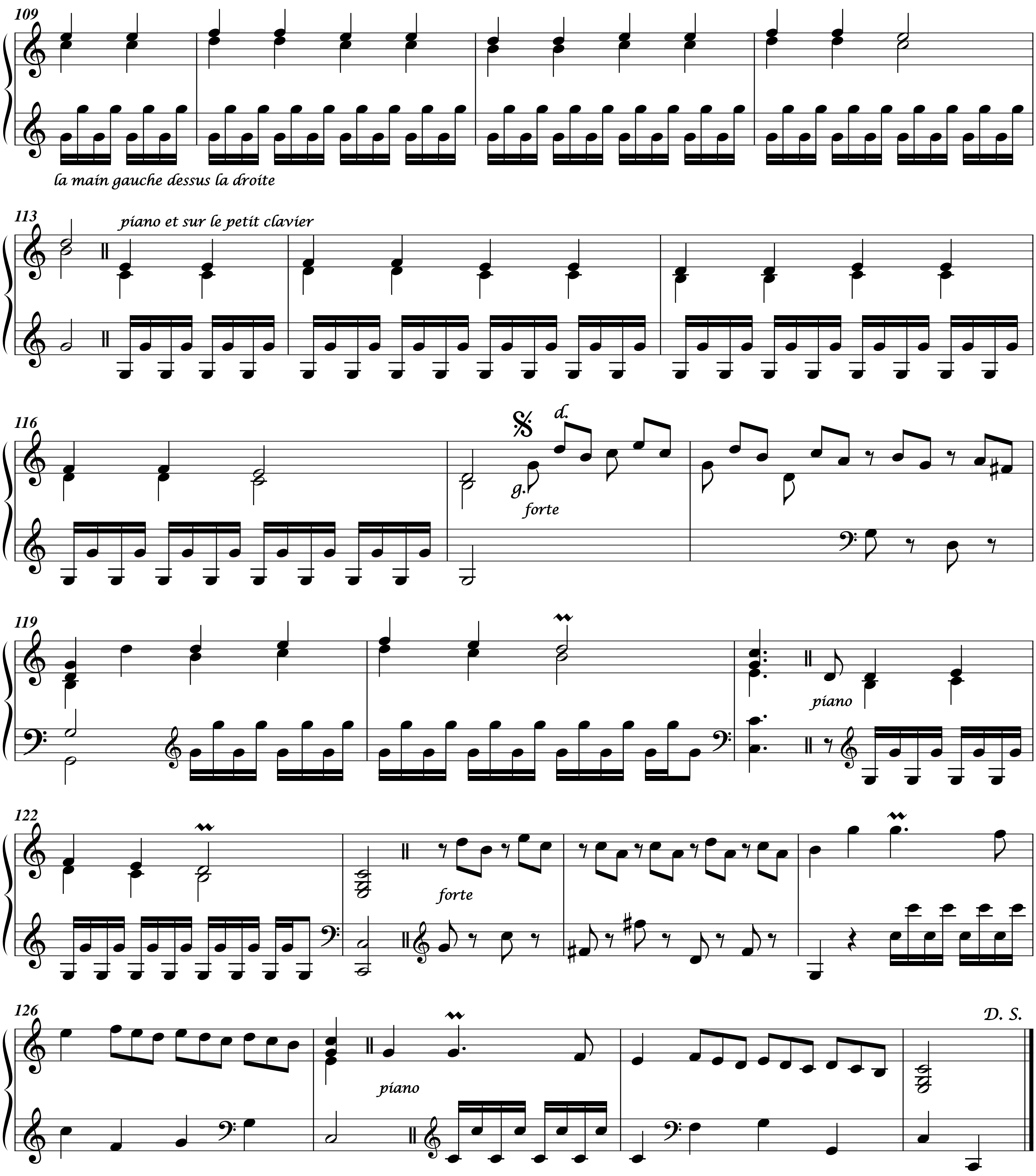

109
la main gauche dessus la droite
113
piano et sur le petit clavier
116
d.
g.
forte
119
piano
122
forte
126
piano
D. S.

Suite 4

6. Tambourins

Scavez vous mon cher voisin
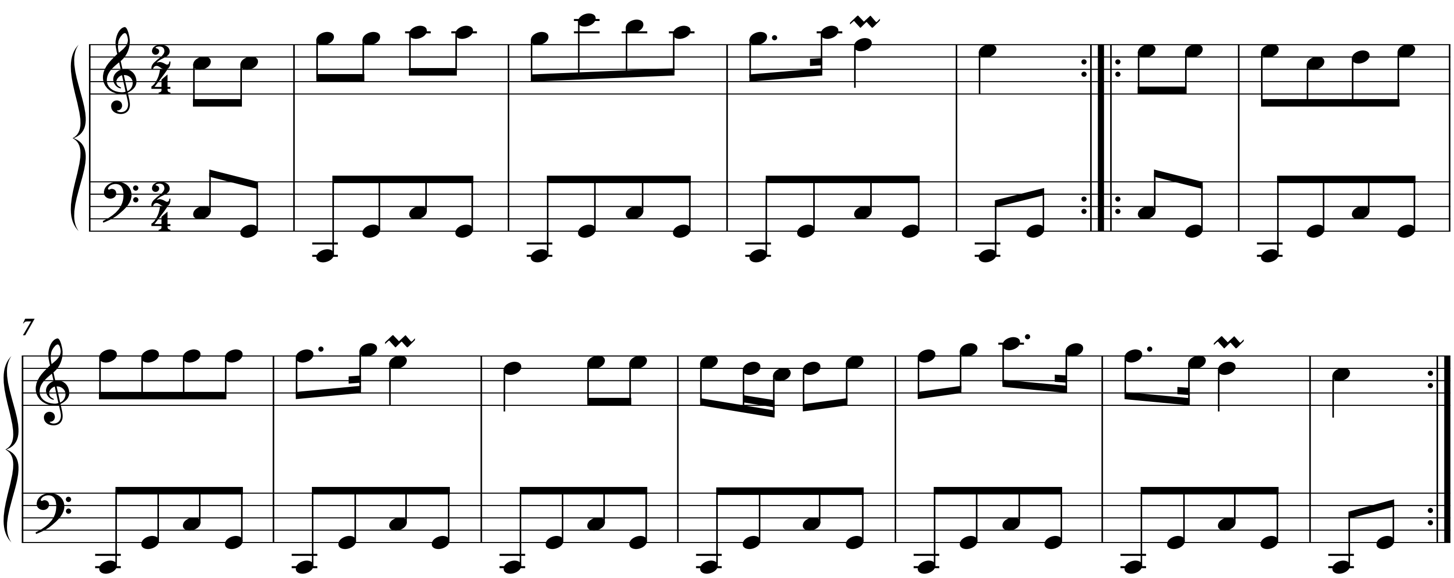


Joseph et la Vierge Marie
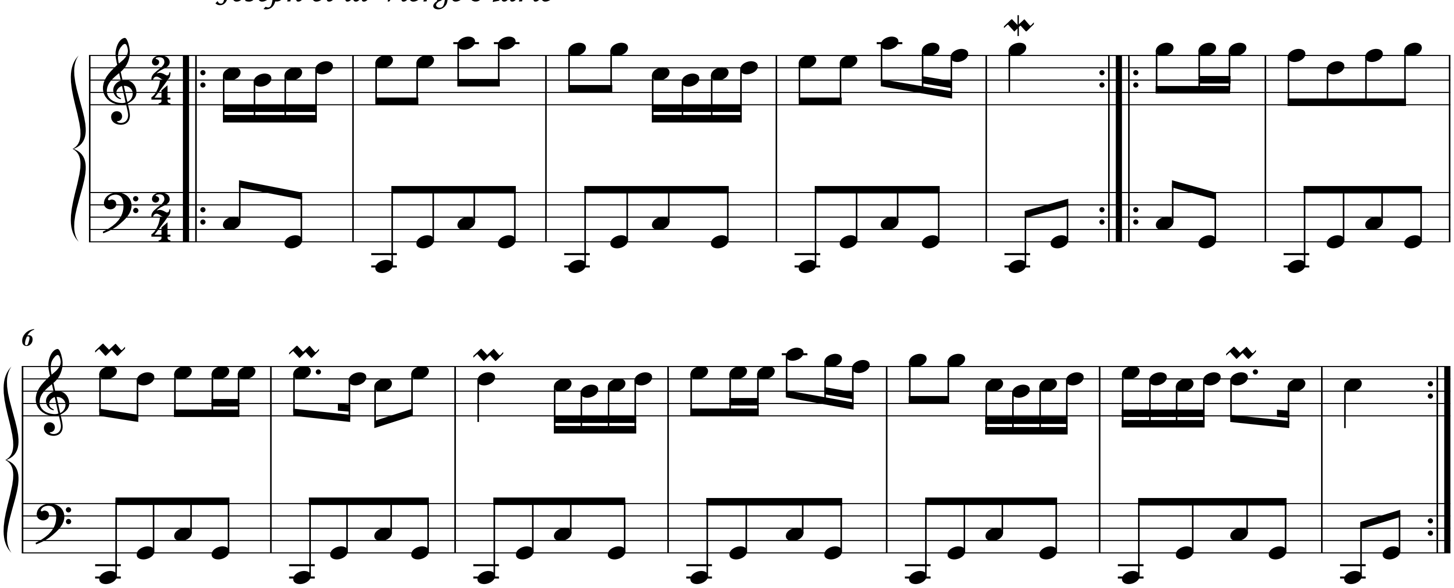


Noël
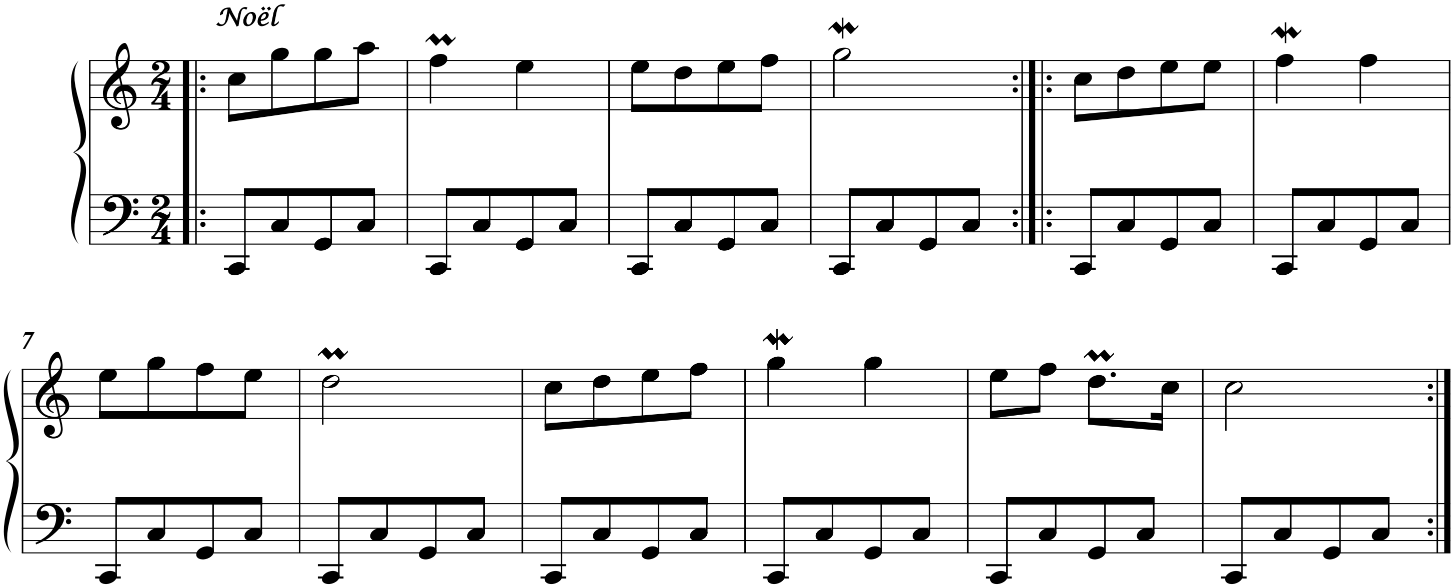


Noël
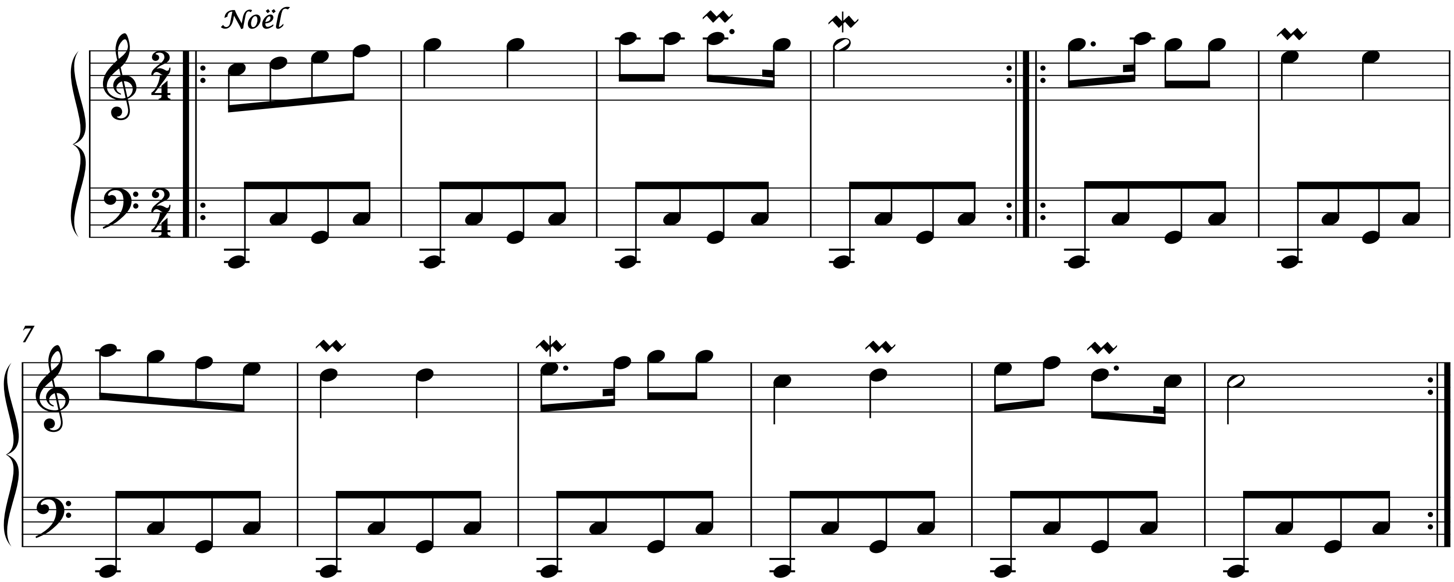


Suite 4

7. A minuit fut fait un réveil
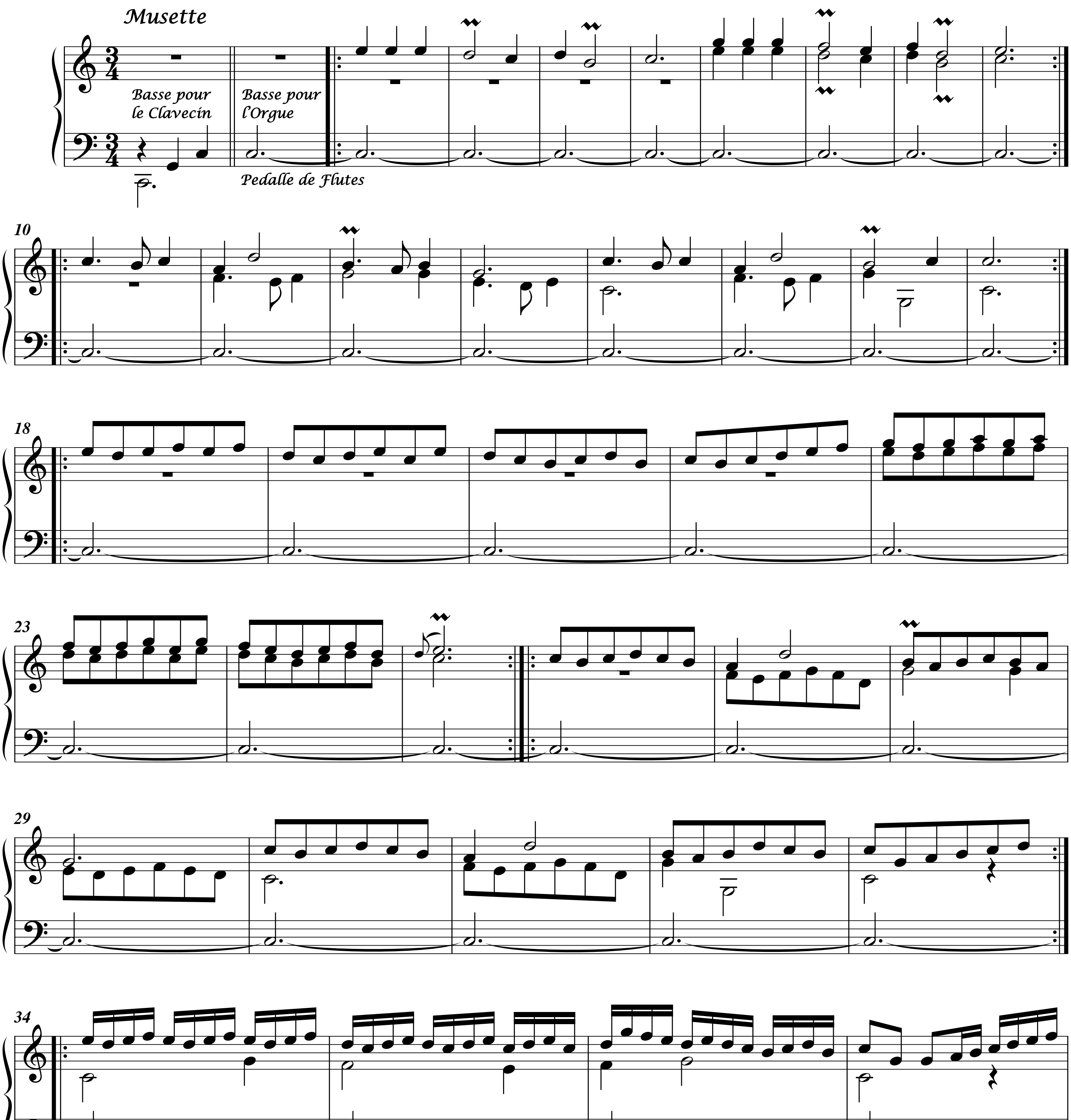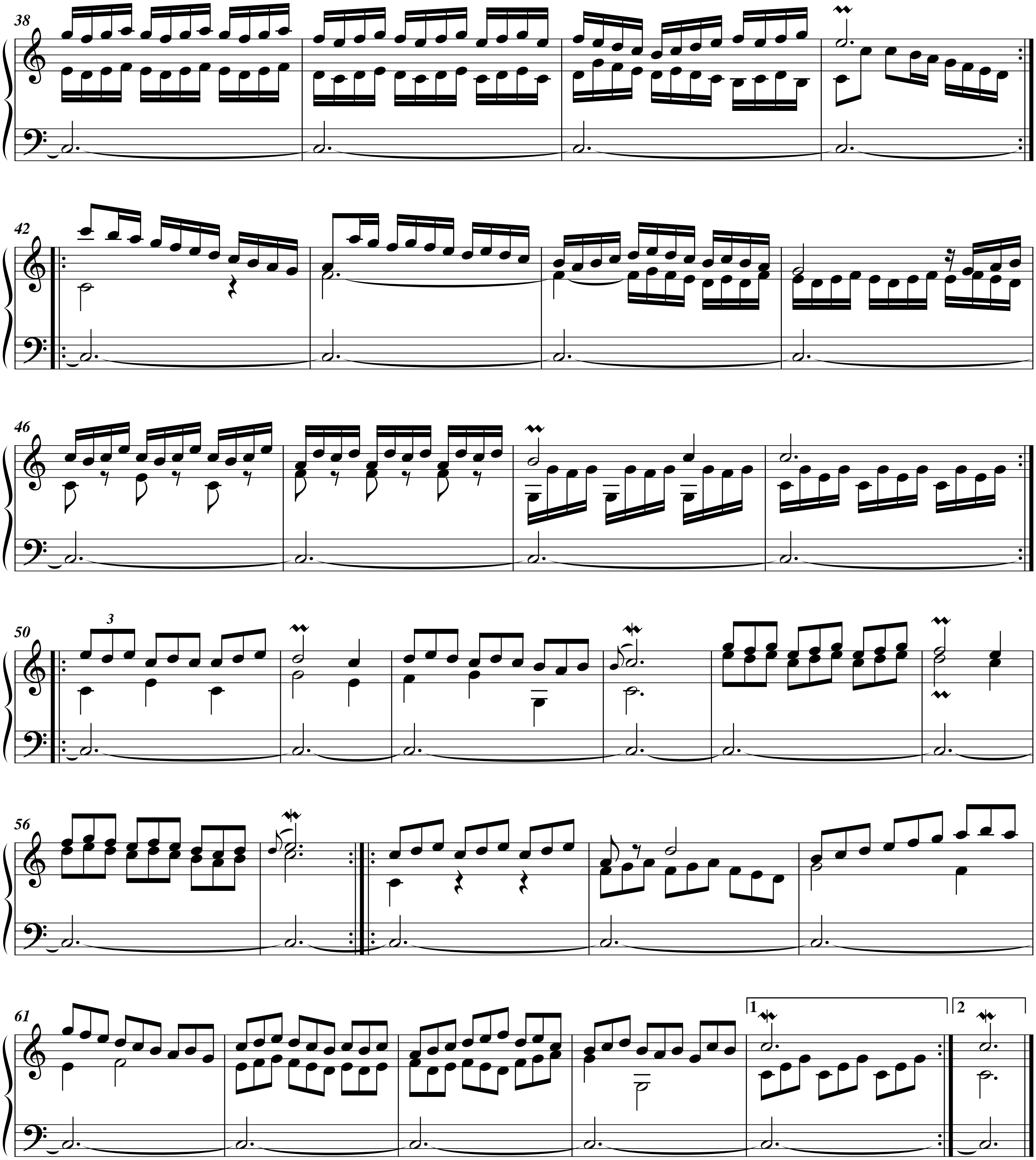



38
42
46
50
3
56
61
1
2

Carillon
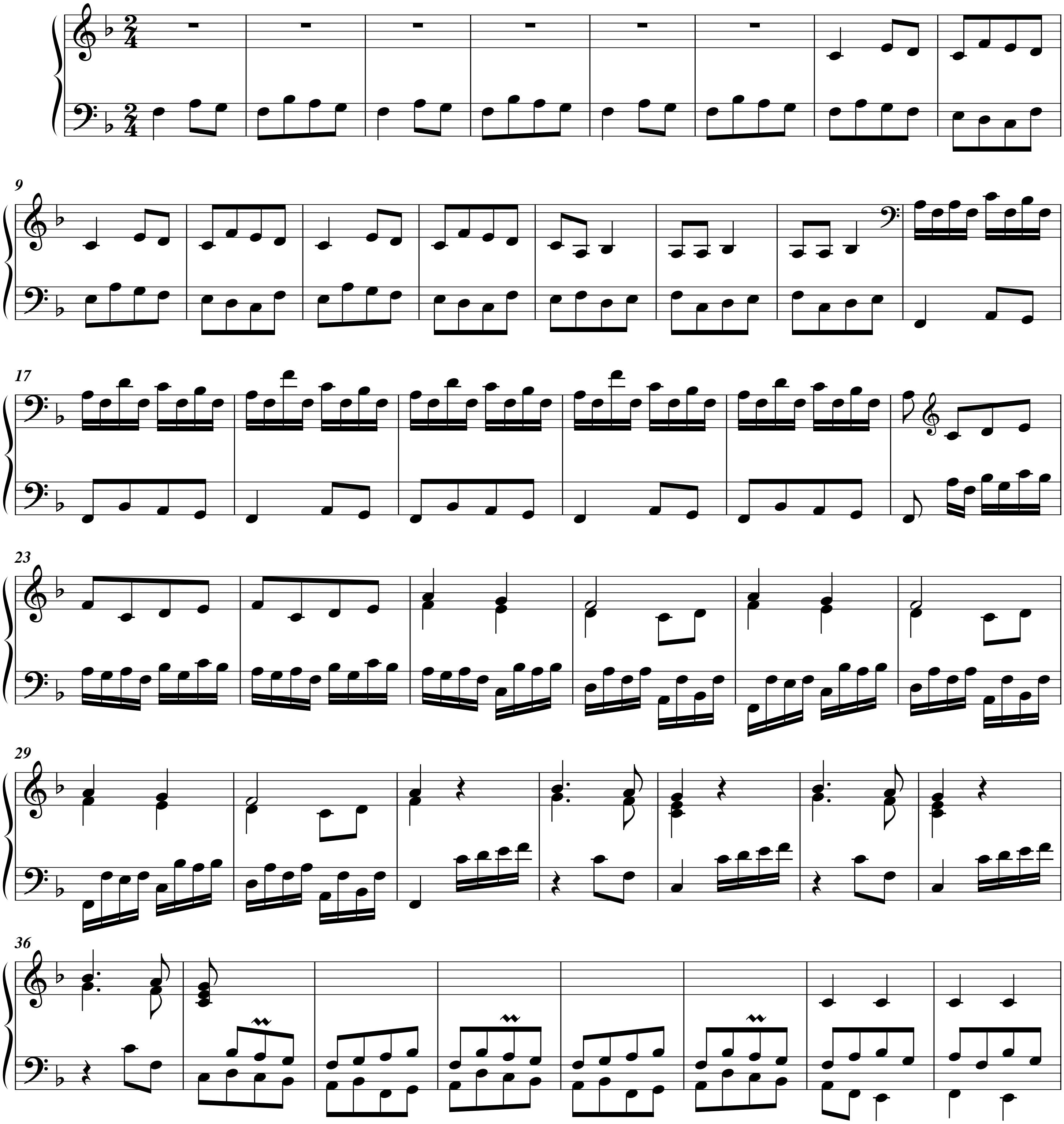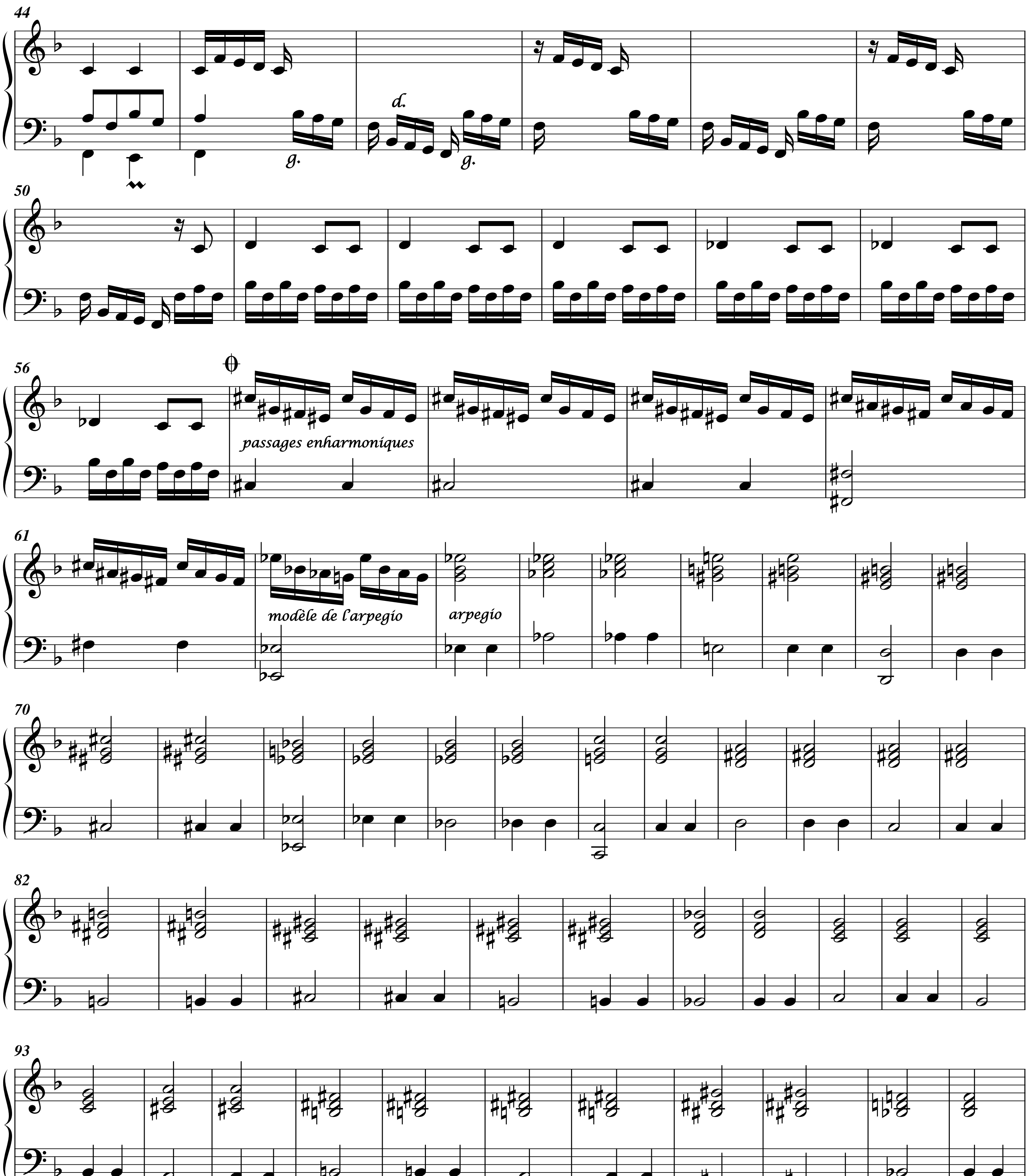




Note de l'auteur : *Sur l'Orgue on peut supprimer tout le passage enharmonique, la Croix ⴲ sert de renvoy.*
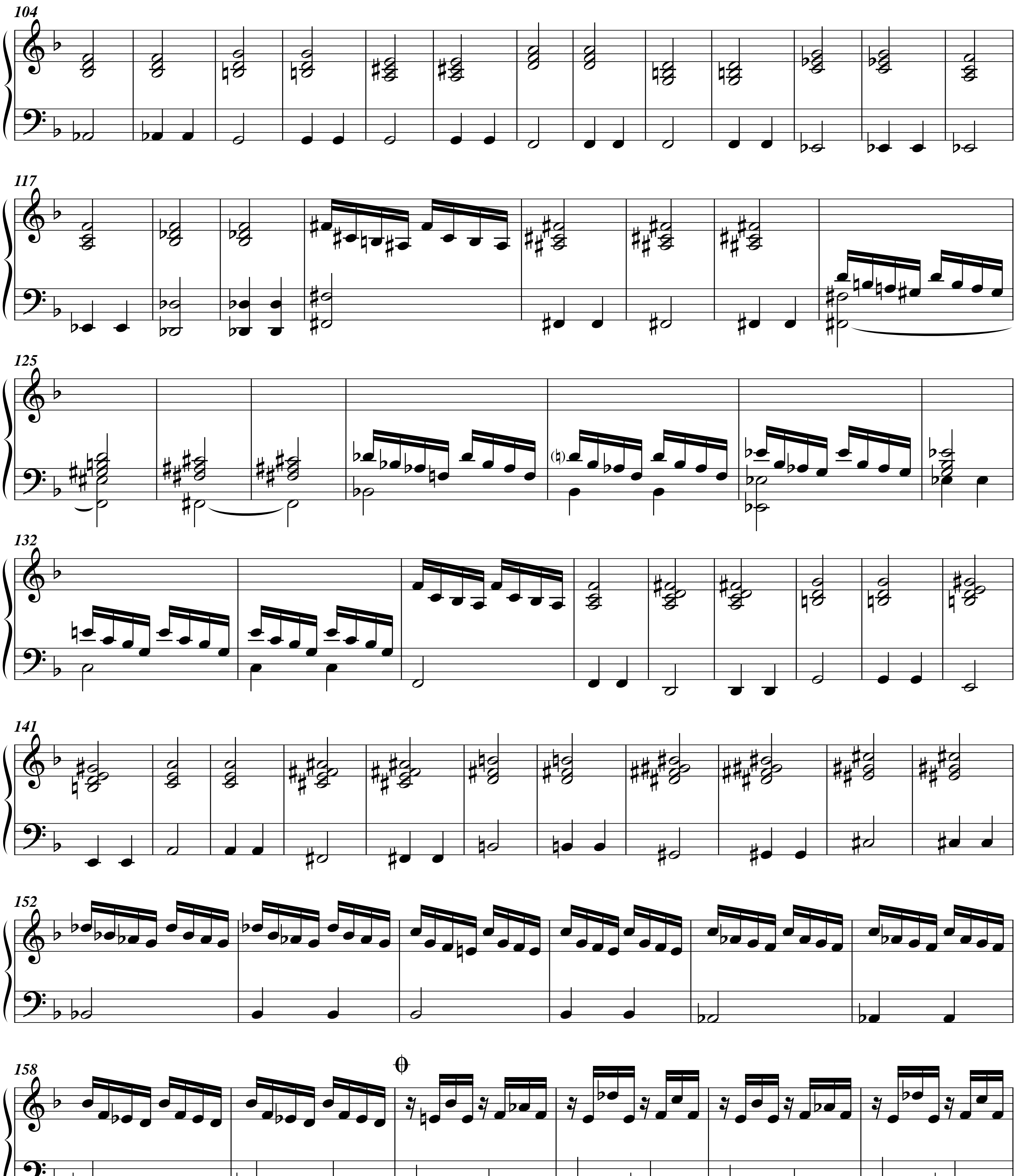

104
117
125
132
141
152
158
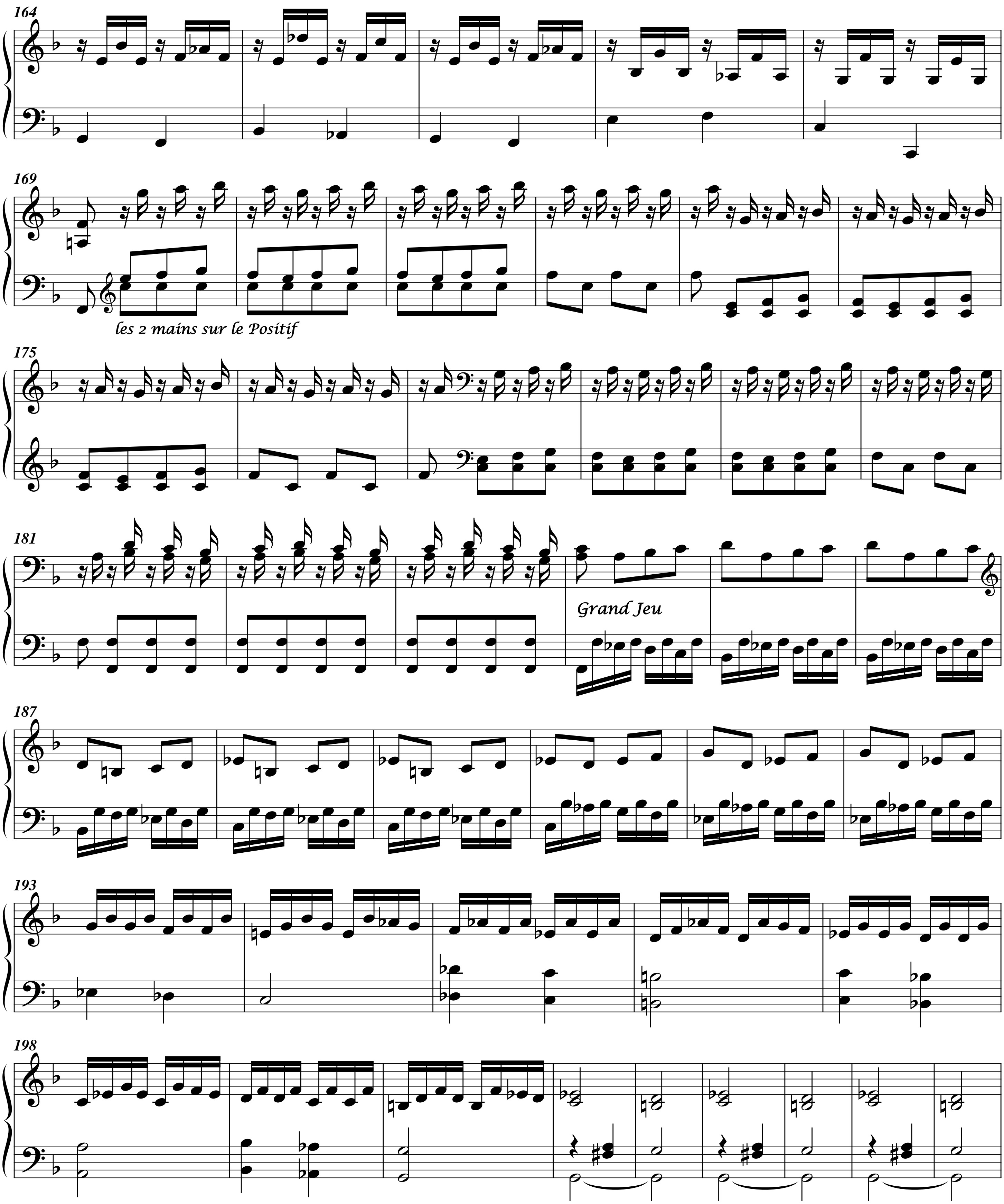

164
169
les 2 mains sur le Positif
175
181
Grand Jeu
187
193
198
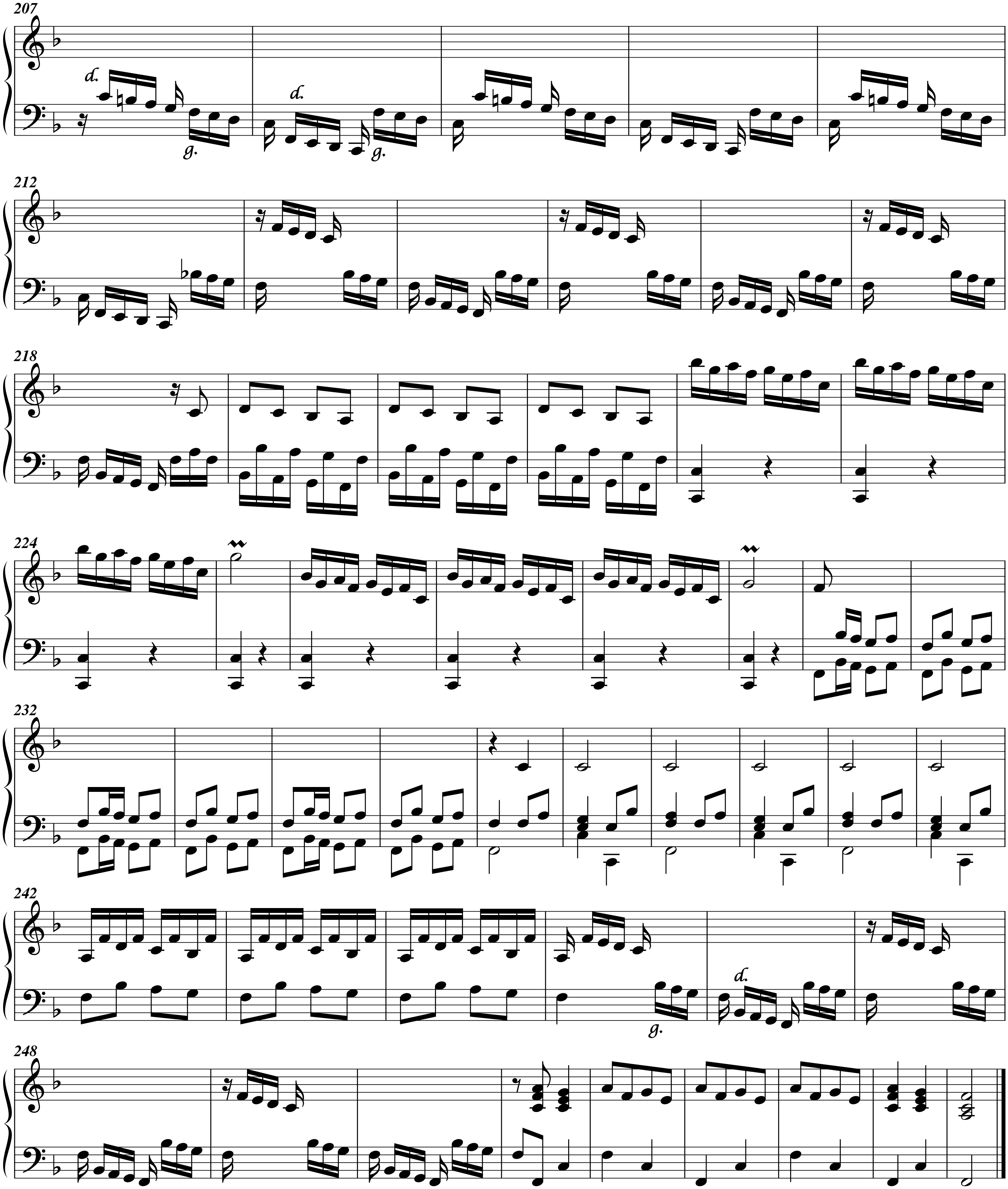

Fin

Table des matières